

Sign Language in Our Classroom



The letter "I"
Used to show that the student has
a **question**.
("I have a question.")



The letter "A"
Used to show that
the student has
an **answer**.

The letter "C"
Used to show that
the student has a
comment.



May I use
the restroom?

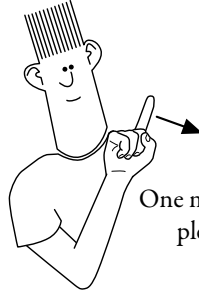

One moment,
please.

Lights off.

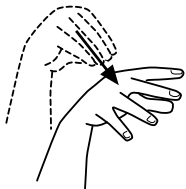

Lights on.

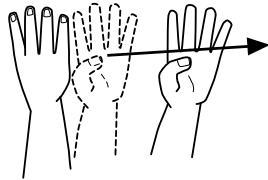

Line up, please.



volunteer

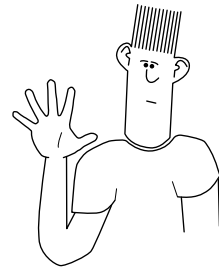

That was off-topic.



I am ignoring you.
(student-to-student)



Stand
up.

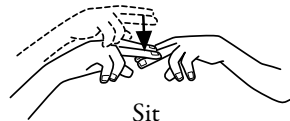

Sit
down.

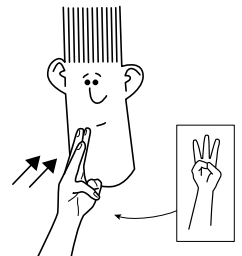

May I get a drink?

Dear Visiting Teacher,

Thank you for coming in today and
taking over in my absence.

I thought you might find this sign
language glossary helpful as you work with
the students.

If you have any questions, feel free to
ask them. They're pretty good at signing.

Sincerely,

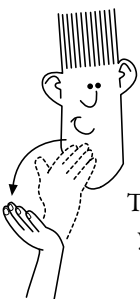

Thank
you.



Pencils down.